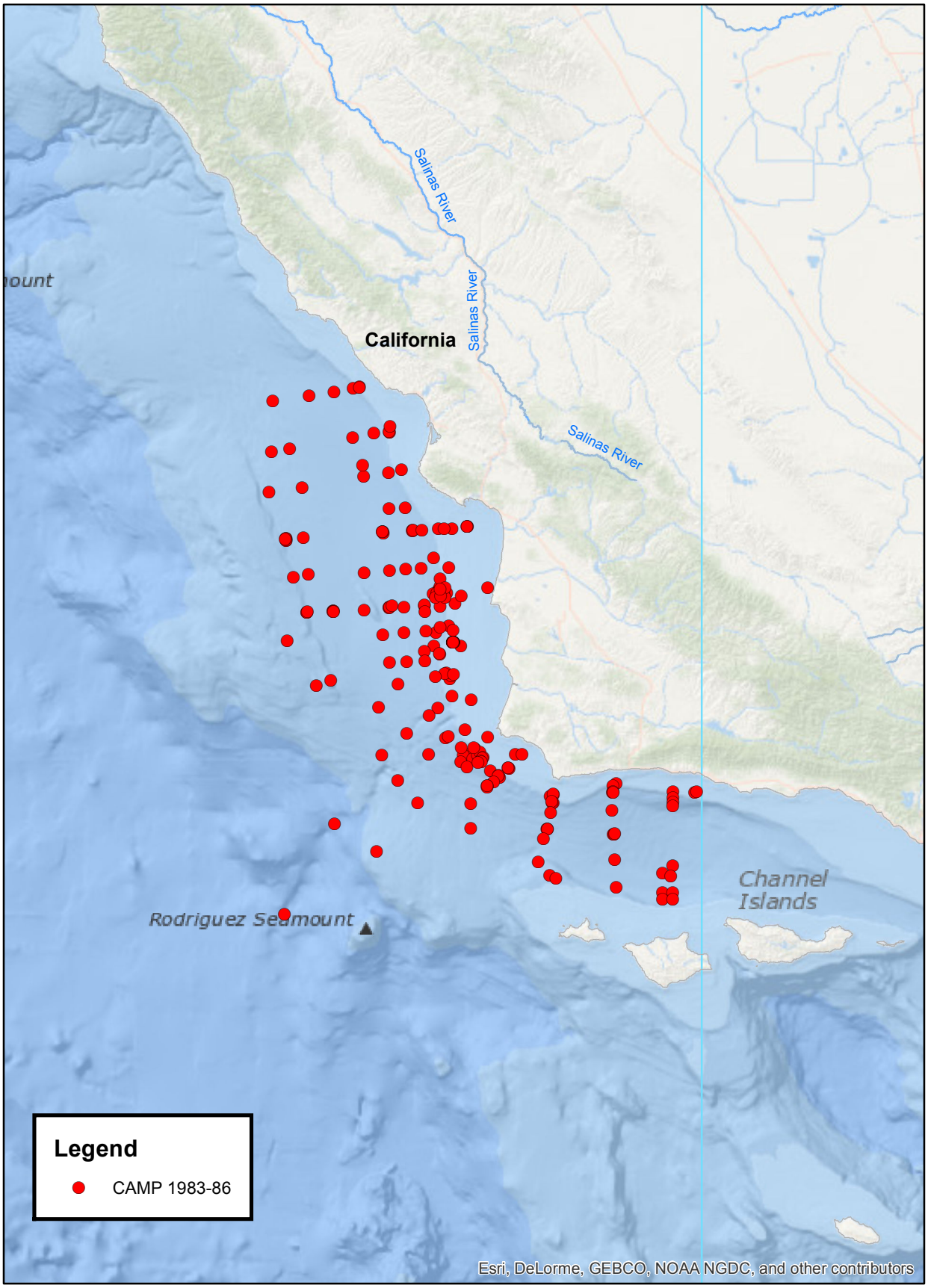BOEM-CAMP Stations